

#13229 Filed This 29 day of Nov. 1968

And Recorded in Vol. 722 Page 109 3:24 P.

Ollie Newirth

Register Mesng Conveyance Greenville County, S. C.

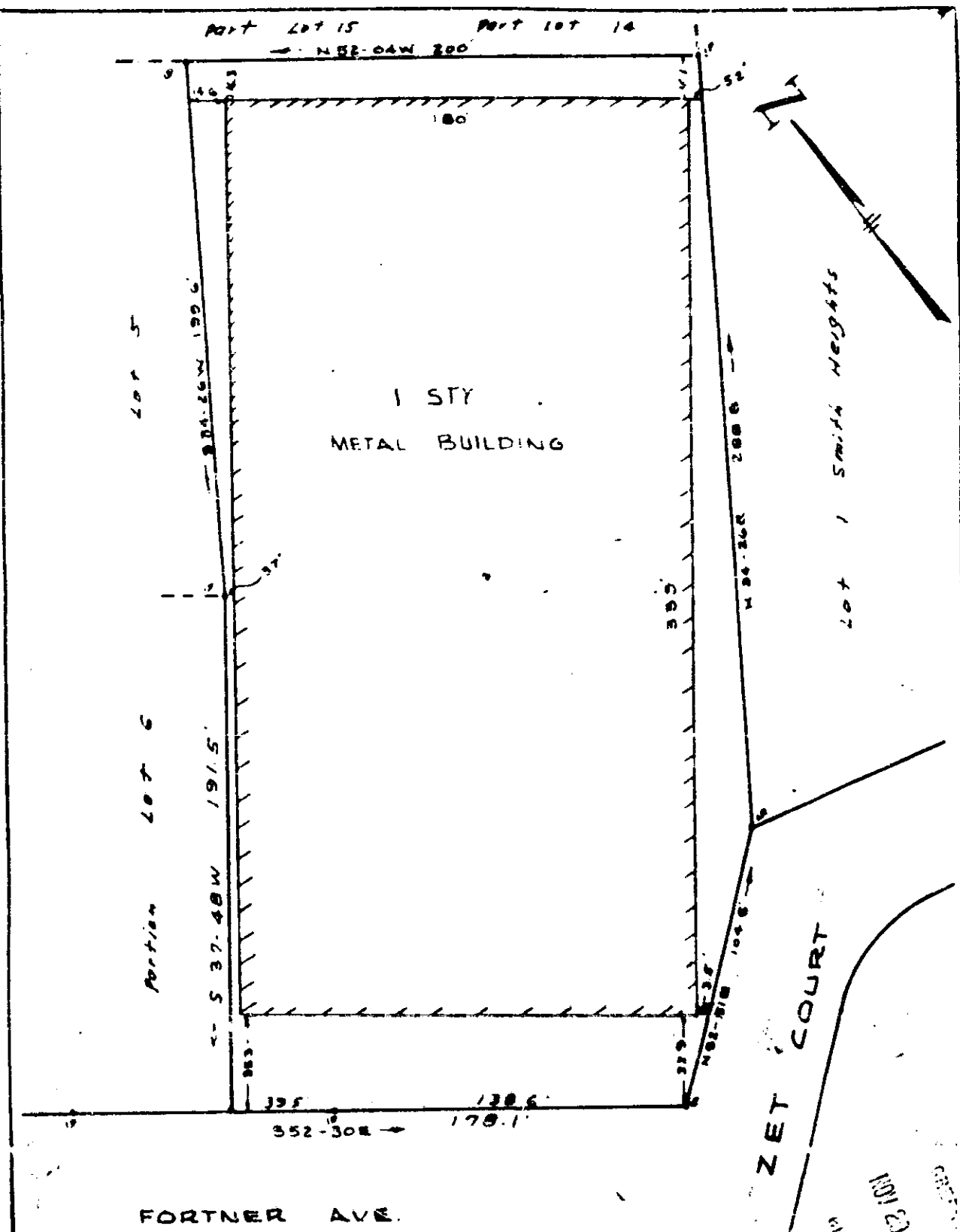

NOV 29 1968
 Z Z Z - 109
 PROPERTY OF
 W. B. SIMMONS
 NEAR GREENVILLE, S. C.
 SCALE 1" = 50' NOV 5, 1968

NOV 23 3 24 PM 1968
 OLLIE NEWIRTH

This is to certify that on the 5th day of November 1968, I surveyed portions of Lots Nos. 6, 14, and 15 of Plat of W. D. McBrayer Property, filed in Plat Book J page 37, and that the property lines, walls and buildings are shown hereon; that the buildings located on said property do not encroach or project on adjacent streets or property; and that no adjacent buildings, walls or power lines encroach or project on said premises except as shown hereon.

13229 50 & C.O. Riddle Reg. 131347